

# Tug Hill Region of New York State

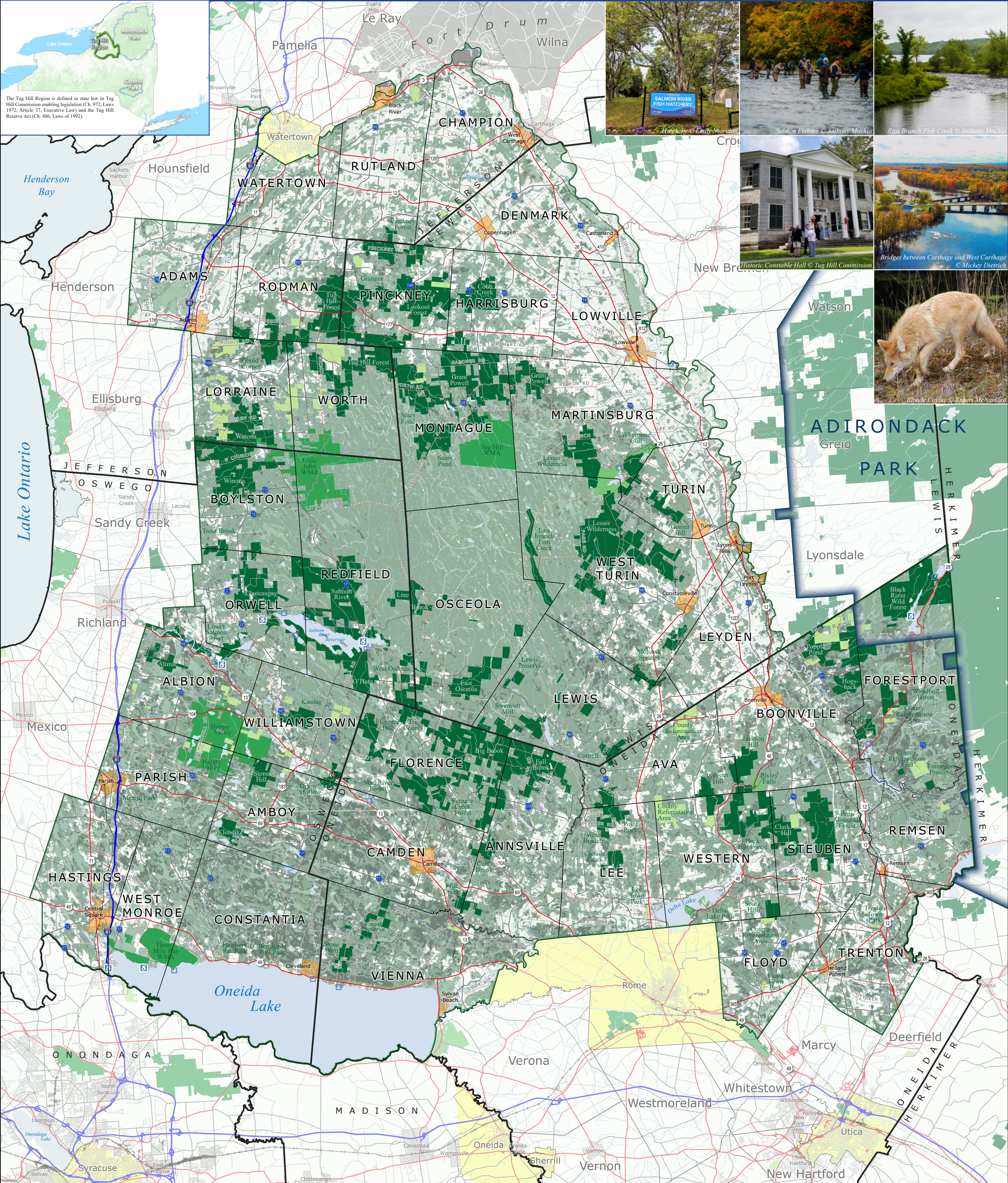

The Tug Hill Region is defined in state law in Tug Hill Commission enabling legislation (Ch. 972, Laws 1972; Article 37, Executive Law) and the Tug Hill Reserve Act (Ch. 486, Laws of 1992).



**BOUNDARIES**

- Tug Hill Region
- Adirondack Park
- County
- Town
- Tug Hill Village
- Village Outside Tug Hill
- Fort Drum

**DESTINATIONS**

- Accessible Destination
- State Boat Launch Site
- State Forest
- State Wildlife Management Area
- State Park
- Municipal or County Park

**ROADWAYS**

- Interstate Highway
- State or US Highway
- County Highway
- Urban Road
- Rural Road
- Federal Road

**RAILROADS**

- Railroad

**TRAILS**

- State Recreation Trail
- Snowmobile Trail

**WATER**

- Stream
- Waterbody

**BASEMAP**

- Tug Hill Woody Biomass
- Developed Land
- Forested Land

A Tug Hill Commission GIS Product



Helping local governments and citizens shape the future of the Tug Hill region.

This information was compiled for planning purposes and is NOT a survey product. It may not be reproduced or transmitted for commercial purposes or for any other purpose without the prior authorization of the NYS Tug Hill Commission. THC shall not be liable for misuse of misrepresentation of this information. THC makes no claim as to the accuracy or completeness of the data contained herein.



2.502.557.510

mi

202468

km

